16 Patch and Pinwheels

Quilt Size is 71x 87

Quilt block is 8 inches finished (8.5 inches unfinished with seam allowances)
Blocks are set 7x9

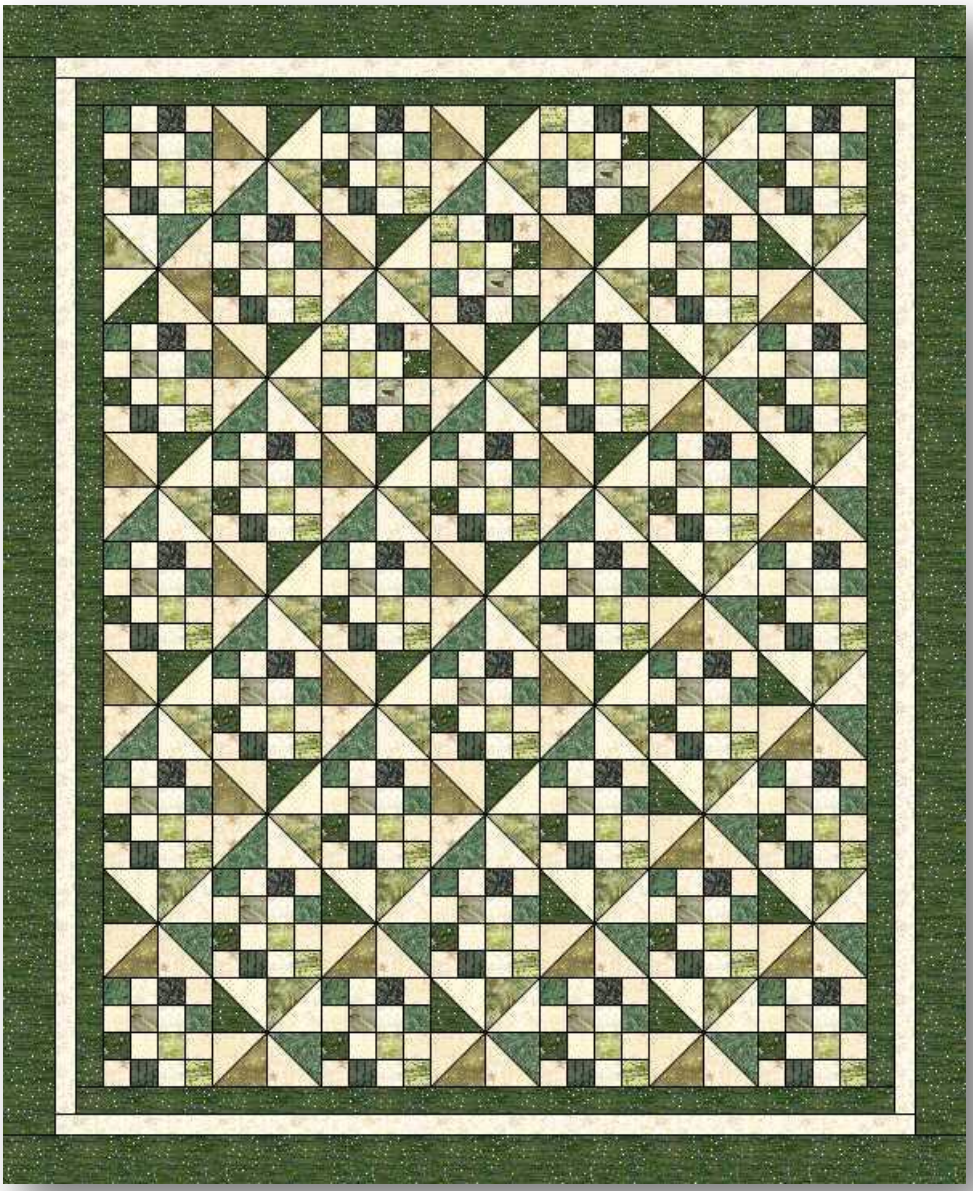

© Mary Johnson 2007

Block Instructions

Use a variety of green and beige fabrics for blocks. I prefer to work with strips that are about 22 inches long.

Block A – make 32

Cut strips 2.5 inches; make strip sets with 4 strips alternating a green strip with a beige and ironing seam allowances toward the green.

Cut into 2.5 inch segments and assemble 4 segments as shown below.

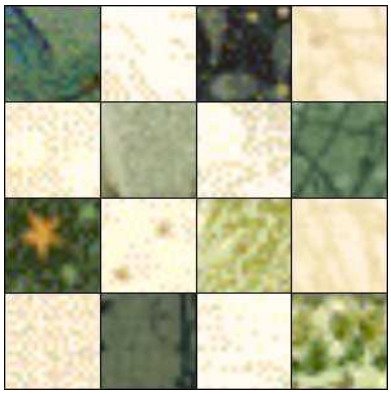

Block B – make 31

Half square triangle blocks should finish at 4 inches (4.5 with seam allowances) I use Thangles for my blocks but if you are cutting squares – cut them 4 and 7/8 and cut in half on the diagonal. Assemble 4 half square triangle blocks to form Pinwheel block

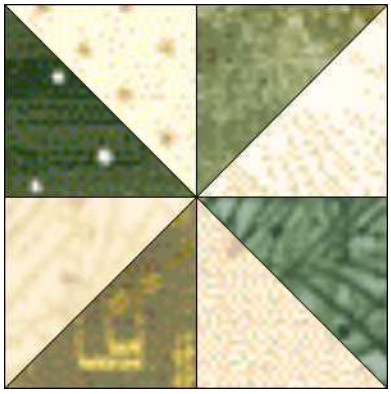

Quilt assembly

Alternate blocks beginning with 16 patch and lay out 7 rows across and 9 rows down. Refer to quilt picture as needed.

Borders

Quilt has 3 borders:

- 1st border – green – cut 2.5 inches
- 2nd border – beige – cut 2 inches
- 3rd border – green – cut 4.5 inches

Instructions for lap size quilt

Quilt size is 56x72
Set 6x8

Make 24 **Block A** and 24 **Block B**

Starting with a 16 patch alternate A and B blocks and layout quilt as shown above.

A single green border cut 4.5 inches is added after blocks are assembled.

© Mary Johnson 2007